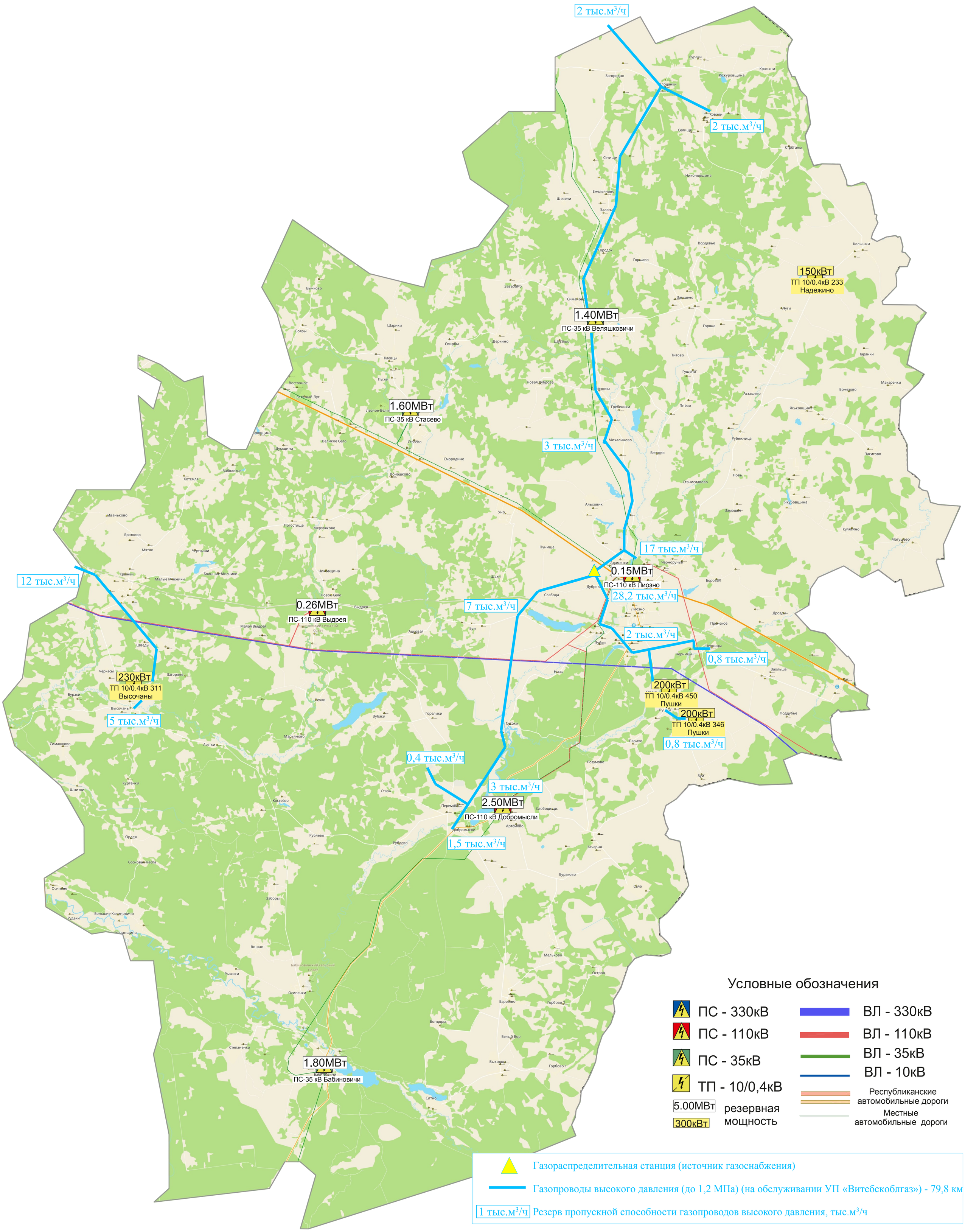ЛИОЗНЕНСКИЙ РАЙОН