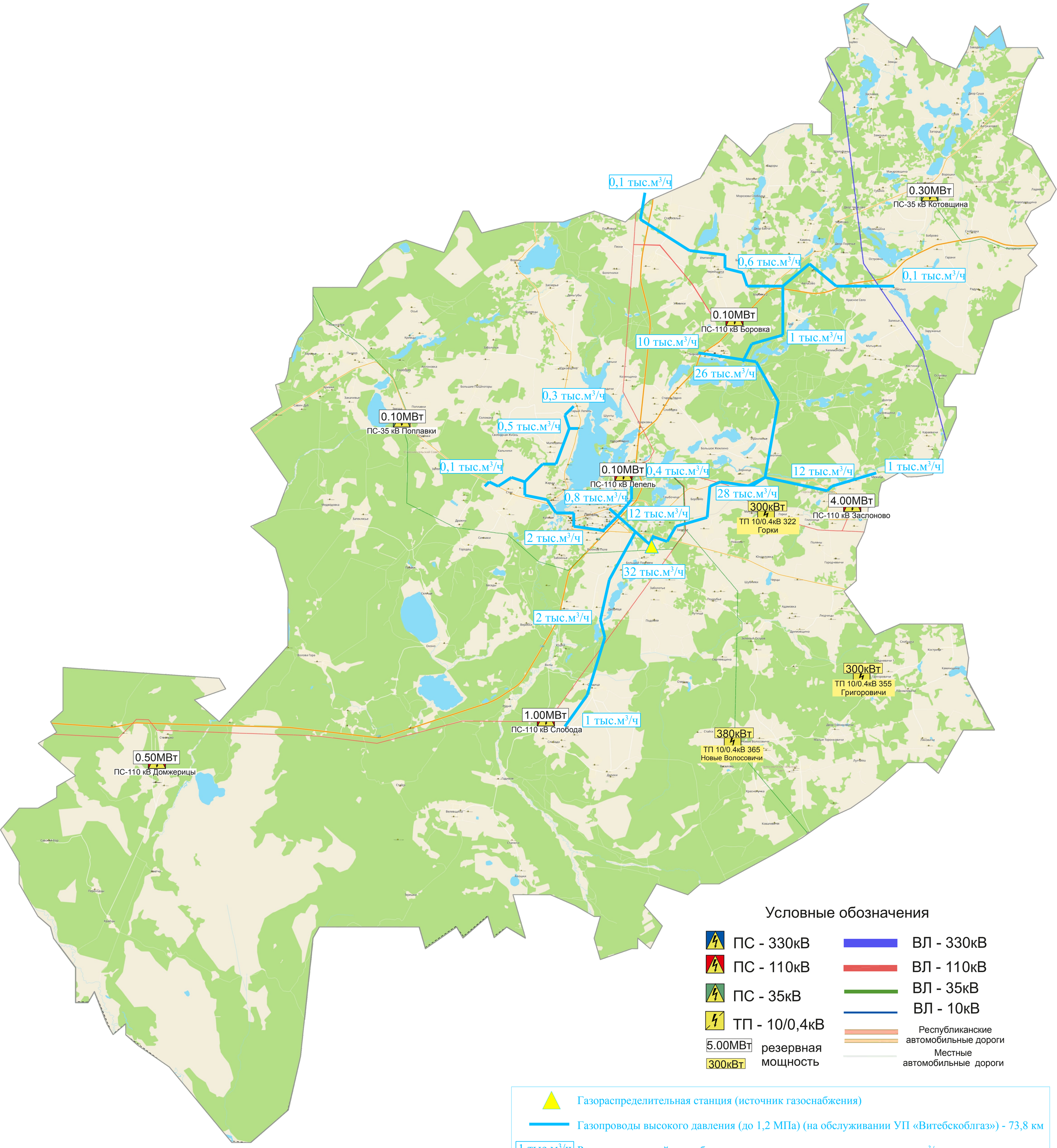ЛЕПЕЛЬСКИЙ РАЙОН