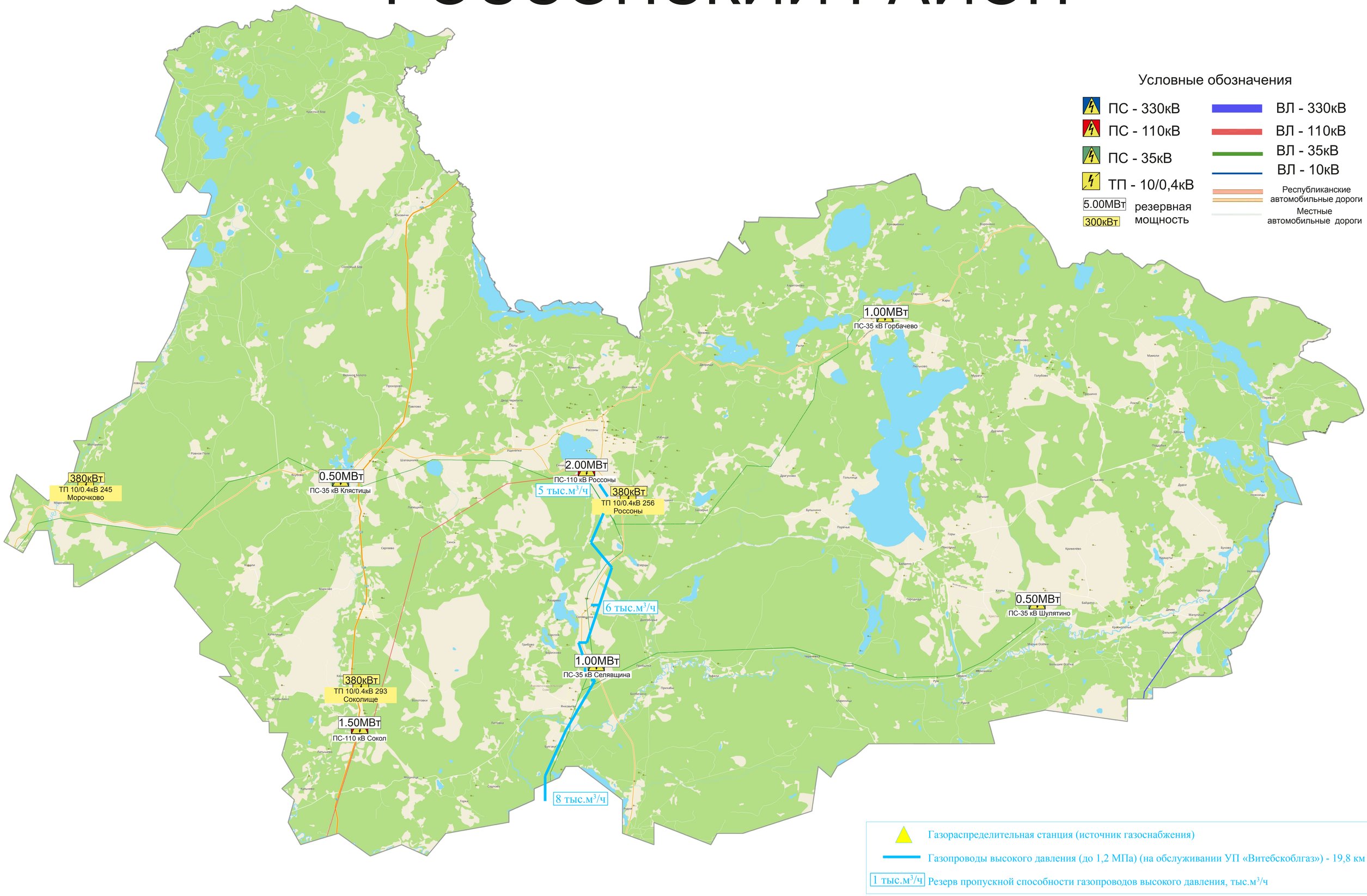РОССОНСКИЙ РАЙОН