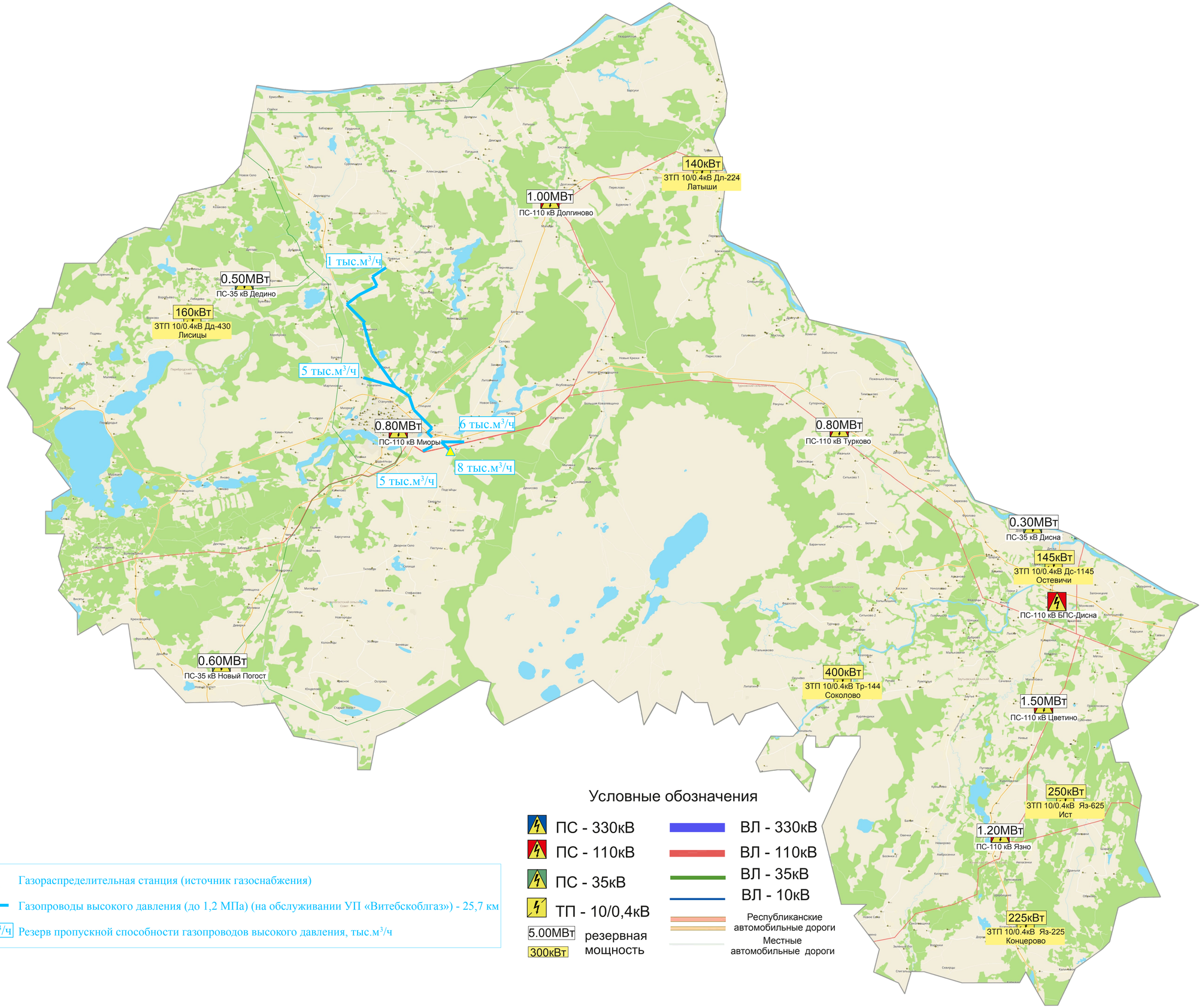МИОРСКИЙ РАЙОН