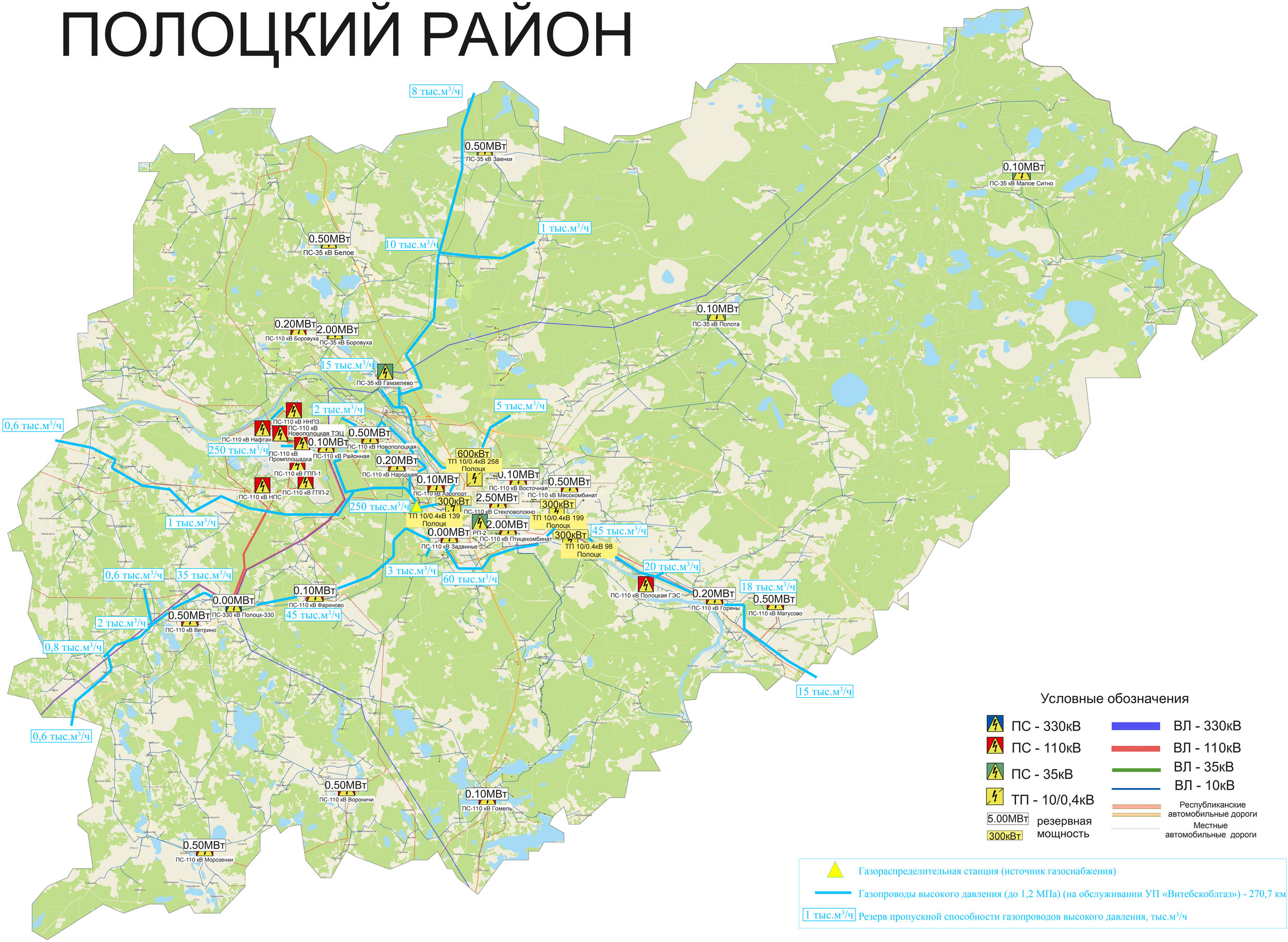ПОЛОЦКИЙ РАЙОН