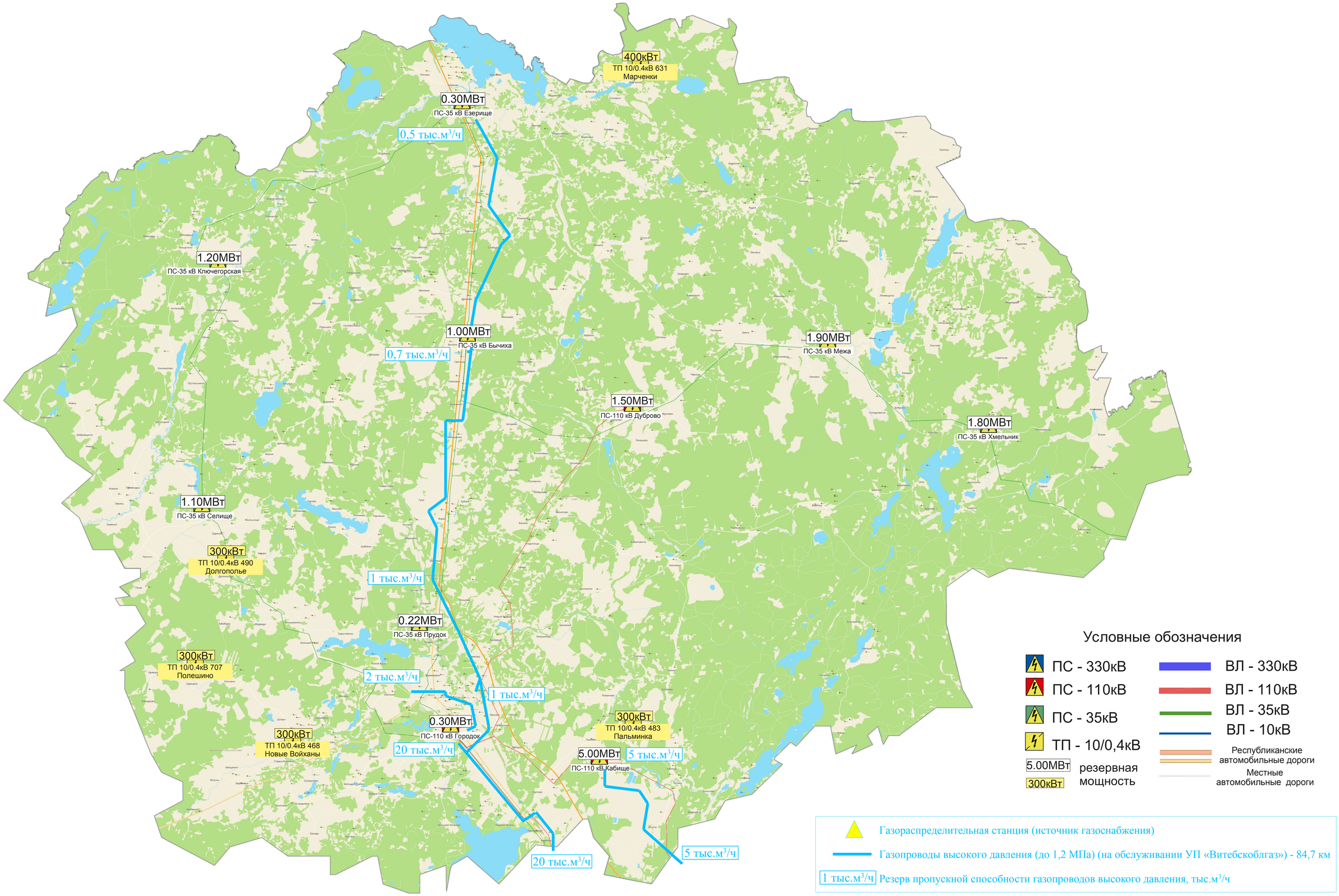ГОРОДОКСКИЙ РАЙОН